

Patient report

Bio-Rad DATE: 04/10/2019
D-10 TIME: 02:44 AM
S/N: #DC2K755917 Software version: 4.30-2
Sample ID: 10248113
Injection date 04/10/2019 02:33 AM
Injection #: 15 Method: HbA1c
Rack #: --- Rack position: 5

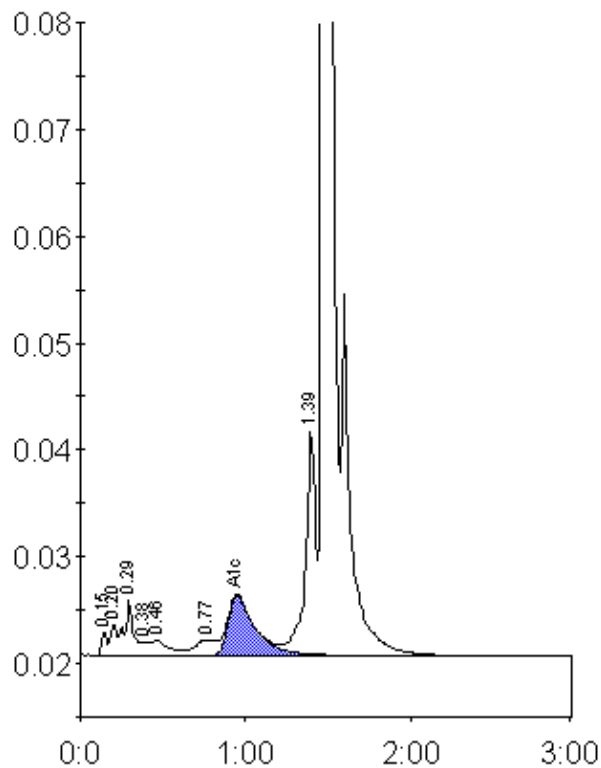

Peak table - ID: 10248113

Peak	R.time	Height	Area	Area %
Unknown	0.15	2138	4997	0.3
A1a	0.20	2858	7689	0.5
A1b	0.29	5153	19541	1.2
Unknown	0.38	1210	4713	0.3
F	0.46	1393	9786	0.6
LA1c/CHb-1	0.77	1448	12314	0.8
A1c	0.95	5579	63764	6.0
P3	1.39	21091	88370	5.6
A0	1.47	440120	1354430	86.5
Total Area:		1565603		

Concentration:	%
A1c	6.0